

Detailing of window sill lev

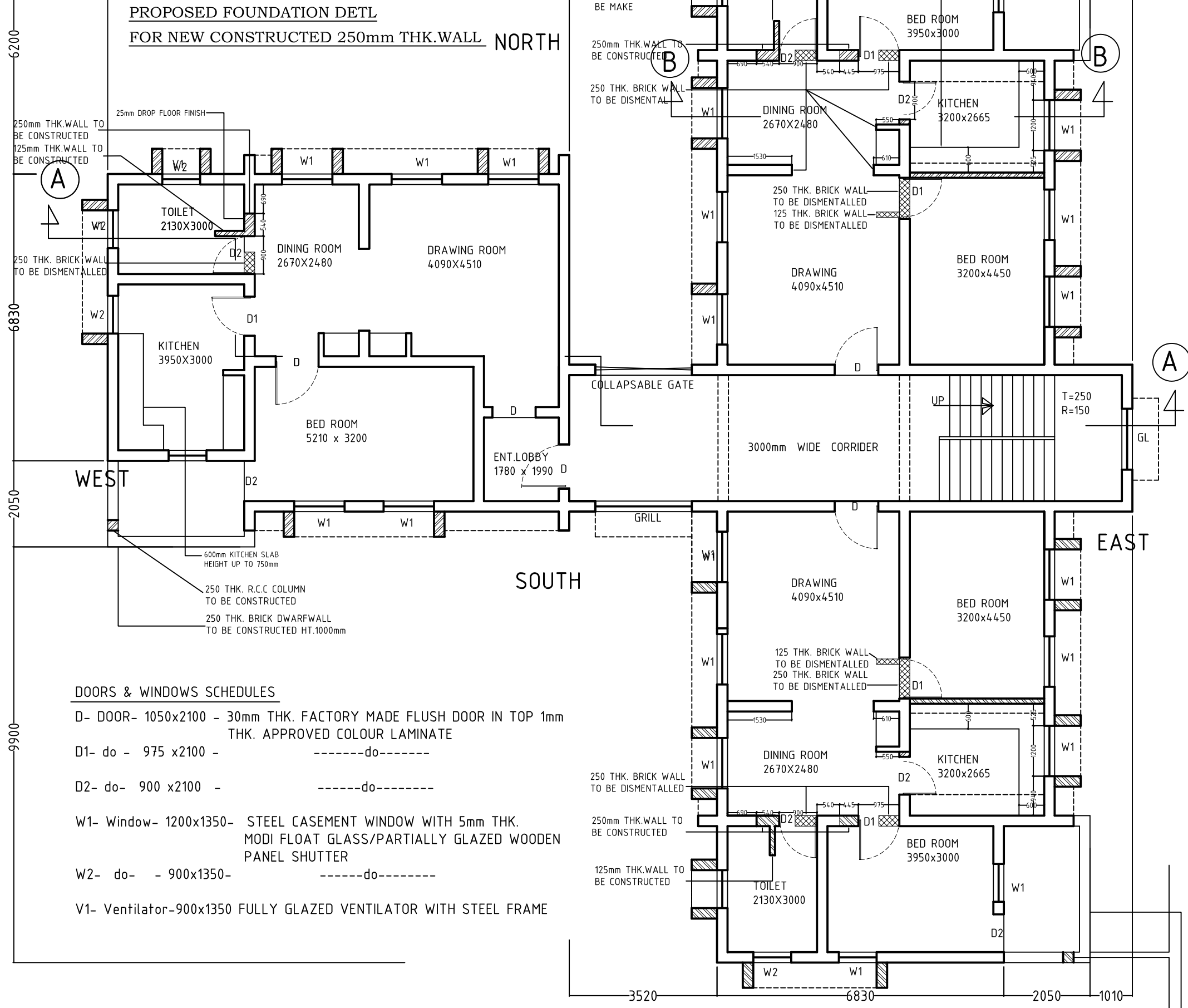

**DOORS & WINDOWS SCHEDULES**

- D- DOOR- 1050x2100 - 30mm THK. FACTORY MADE FLUSH DOOR IN TOP 1mm THK. APPROVED COLOUR LAMINATE
- D1- do - 975 x2100 - -----do-----
- D2- do- 900 x2100 - -----do-----
- W1- Window- 1200x1350- STEEL CASEMENT WINDOW WITH 5mm THK. MODI FLOAT GLASS/PARTIALLY GLAZED WOODEN PANEL SHUTTER
- W2- do- - 900x1350- -----do-----
- V1- Ventilator-900x1350 FULLY GLAZED VENTILATOR WITH STEEL FRAME

**LEGEND OF NEW & DISMENTAL WALL**

- WALL TO BE DISMENTALLED
- NEW WALL TO BE CONSTRUCTED

PROPOSED & DISMENTAL OF GROUND FLOOR PLAN

250 THK. R.C.C COLUMN TO BE CONSTRUCTED  
250 THK. BRICK DWARFWALL TO BE CONSTRUCTED HT.1000mm

PROPOSED ADDITION AND ALTERATION TO THE BACHELOR HOSTEL FOR NATIONAL INSTITUTE OF TECHNOLOGY AT ROURKELA, ORISSA

ARCHITECT  
D.K.PARIDA  
REGD NO. CA/94/17260

CONSULTANTS  
 **SPACE ARCH**  
ARCHITECT:INTERIOR DESIGNER  
205, JAYADEVVIHAR,BHUBANESWAR

CONTENTS	
PROPOSED GROUND FLOOR PLAN	
SCALE 1: 100	REVISION 00
<b>SARCH-BBSR- -NIT-67/2007</b>	