

**EXISTING AND PROPOSED  
LIBRARY BUILDING &  
SENET HALL FOR NATIONAL  
INSTITUTE OF TECHNOLOGY,  
ROURKELA**

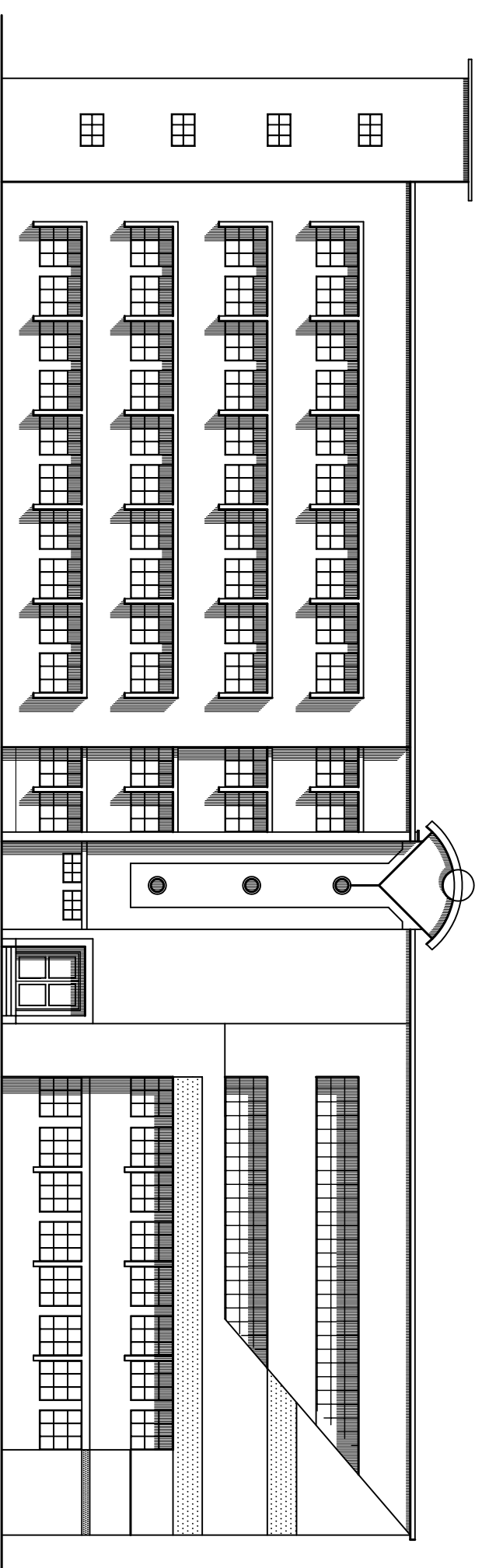

SOUTH SIDE ELEVATION

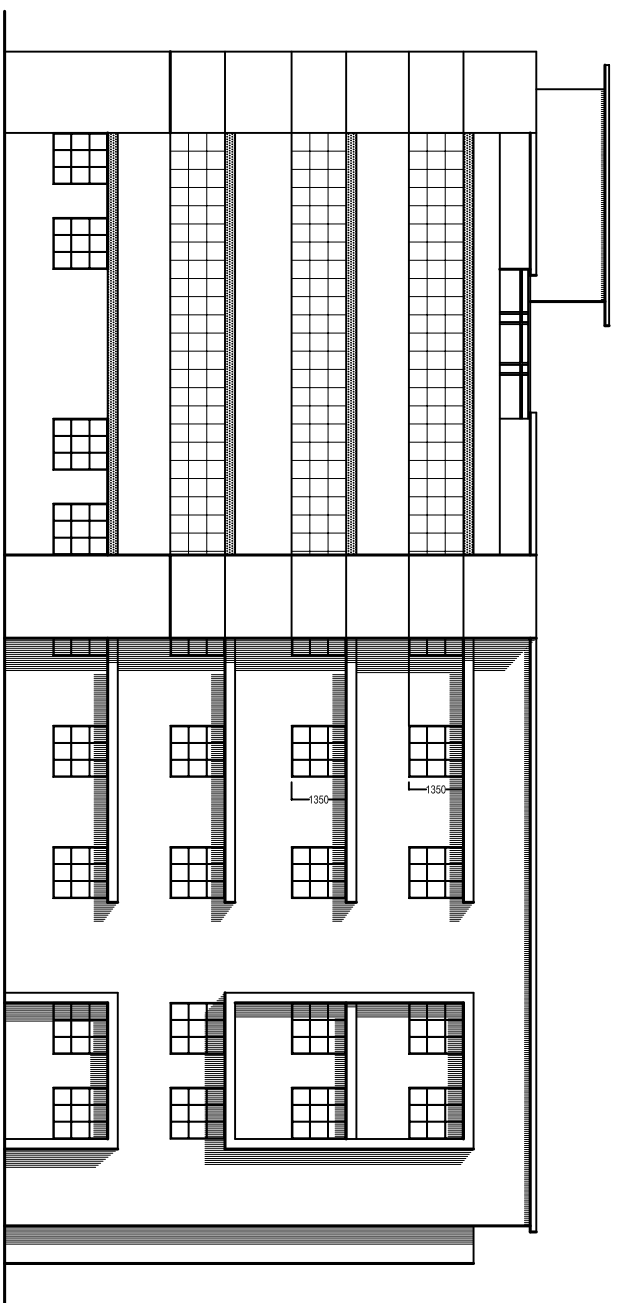

EAST SIDE ELEVATION

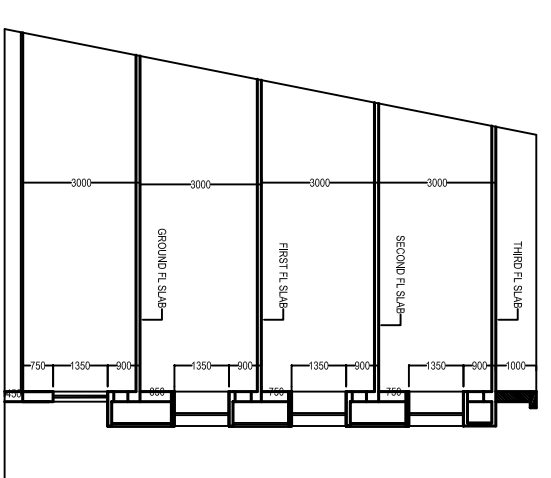

PART SECTION

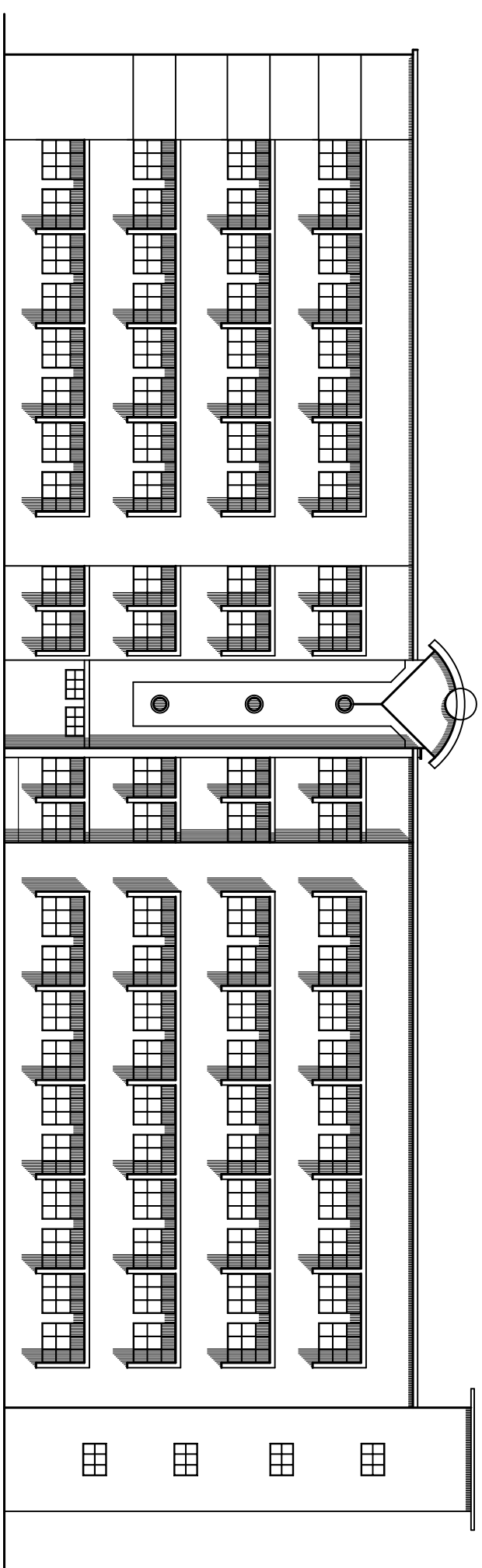

NORTH SIDE ELEVATION

SCHEDULES OF OPENING		
Sl. NO.	TYPE	SIZE
1	D1	1.86 m. X 2.1 m.
2	D2	1.07 m. X 2.1 m.
3	D3	0.90 m. X 2.1 m.
4	D4	0.75 m. X 2.1 m.
5	W1	1.27 m. X 1.4 m.
6	W1	1.27 m. X 0.6 m.

**NOTES**

1. ONLY WRITTEN DIMENSIONS ARE TO BE FOLLOWED.
2. ALL DIMENSIONS ARE IN MM UNLESS OTHERWISE SPECIFIED.
3. DOUBTS AND DECIPANCIES SHOULD BE CLARIFIED FROM THIS OFFICE BEFORE IMPLEMENTATION.
4. THESE DRAWINGS ARE THE SOLE PROPERTY OF M/S SPACE ARCH
5. COPY RIGHTS RESERVED.

CONSULTANT

**SPACE ARCH**  
ARCHITECTS:INTERIOR DESIGNER  
205,JAYADEV VIHAR, BHUBANESWAR  
Email:-spacearchbbsr@rediffmail.com

DRAWING TITLE:

**SOUTH SIDE , EAST SIDE & NORTH SIDE  
ELEVATIONS AND PART SECTION**

ARCHITECT

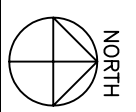

DATE	DRAWING No.	REVISION
14. 03. 2007	<b>SARCH/NIT/48/07</b>	

SCALE:- 1:100  
CAD NO:  
D:\data\drawings\nit\_rourkela\comp.ldb\nit\_library.dwg