

**EXISTING AND PROPOSED  
LIBRARY BUILDING &  
SENET HALL FOR NATIONAL  
INSTITUTE OF TECHNOLOGY,  
ROURKELA**

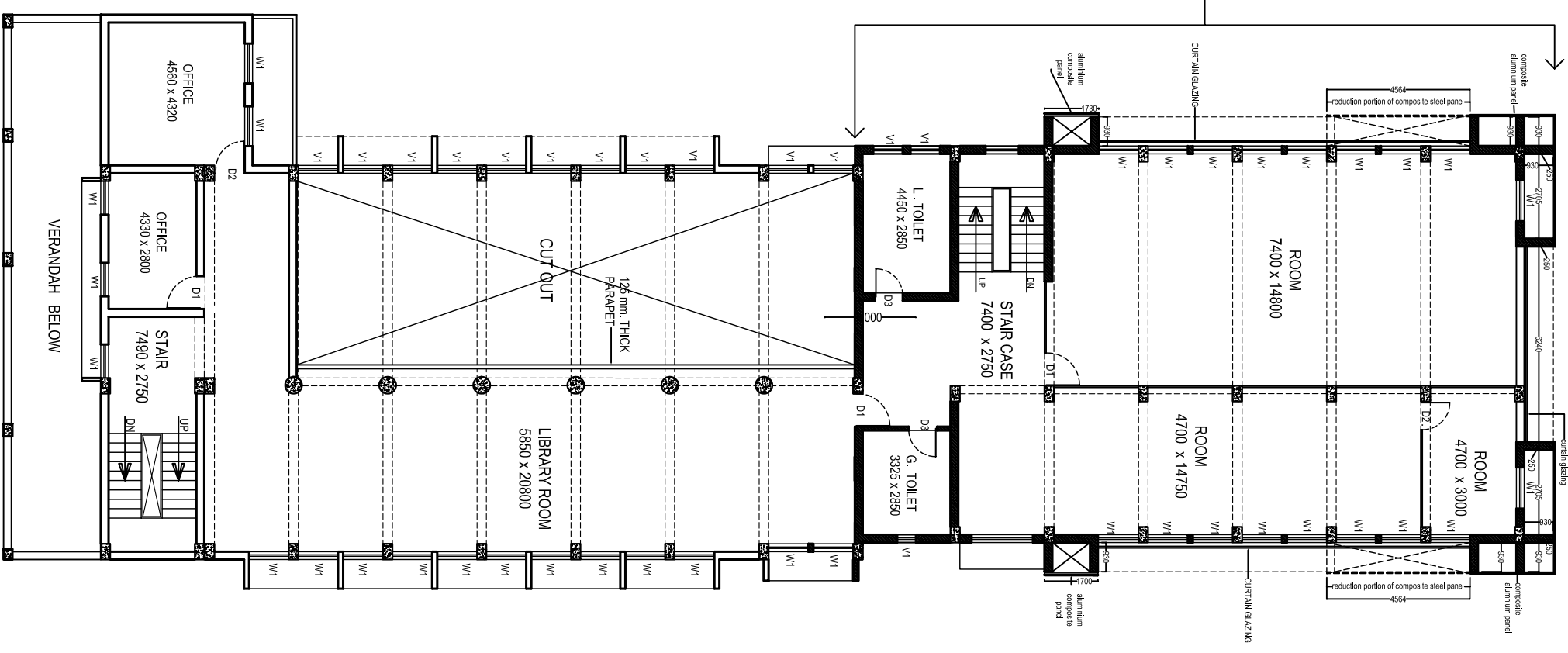
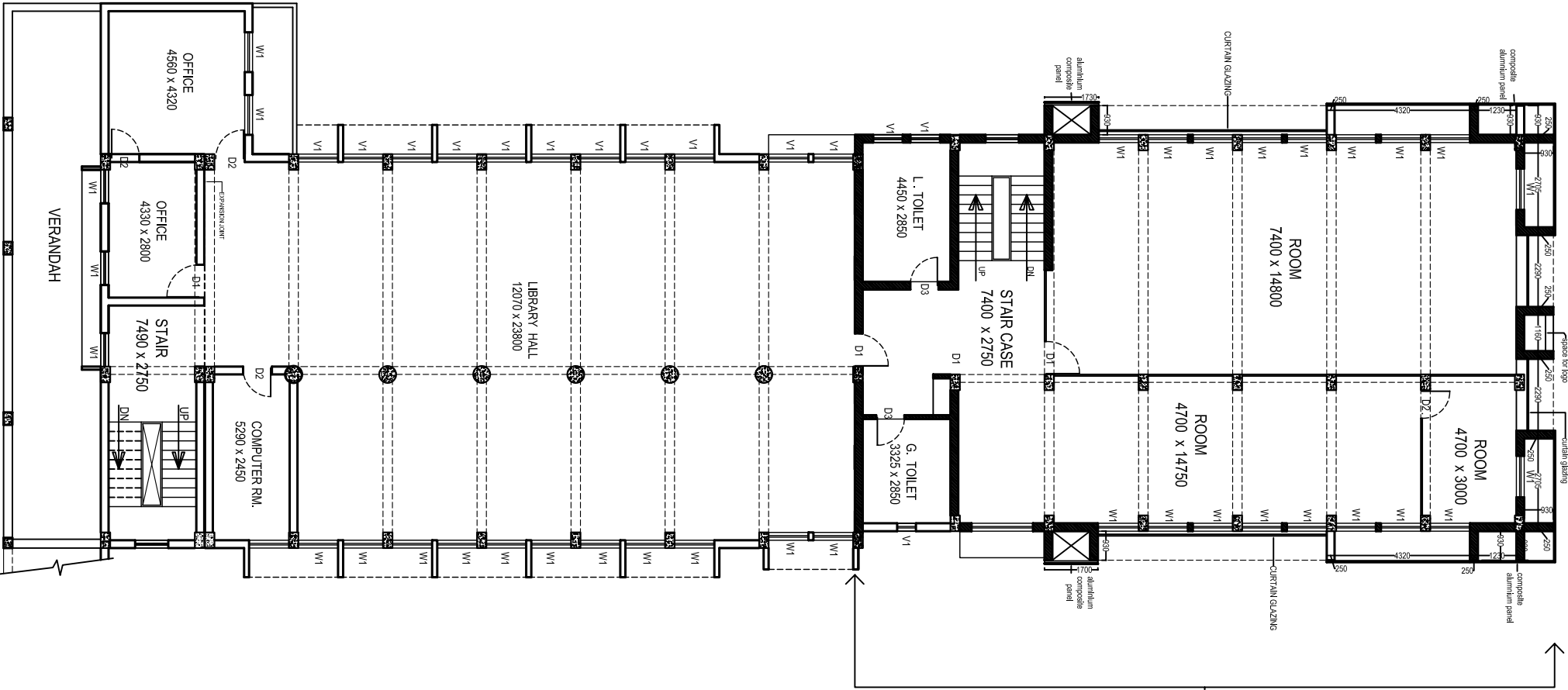

**PROPOSED SECOND FLOOR PLAN**

**PROPOSED THIRD FLOOR PLAN**

**NOTES**

1. ONLY WRITTEN DIMENSIONS ARE TO BE FOLLOWED.
2. ALL DIMENSIONS ARE IN MM UNLESS OTHERWISE SPECIFIED.
3. DOUBTS AND DISCREPANCIES SHOULD BE CLARIFIED FROM THIS OFFICE BEFORE IMPLEMENTATION.
4. THESE DRAWINGS ARE THE SOLE PROPERTY OF M/s SPACE ARCH.
5. COPY RIGHTS RESERVED.

- == - EXISTING WALL
- - - - - PROPOSED WALL

**C O N S U L T A N T**

**SPACE ARCH**  
ARCHITECTS:INTERIOR DESIGNER  
205,JAYADEV VIHAR, BHUBANESWAR  
Em:il:-spacearchbbsr@rediffmail.com

DRAWING TITLE:

**PROPOSED SECOND FLOOR PLAN  
& PROPOSED THIRD FLOOR PLAN**

ARCHITECT		NORTH
DATE	DRAWING No.	REVISION
14.03.2007	<b>SARCH/NIT/49/07</b>	

SCALE:- 1:100  
CAD NO:  
D:\data\drawings\nit\_rourkela\comp\_lbd\nit\_library.dwg